

FLAT OF BLOCK 1 UNIVERSITY HEIGHTS BEING A PART OF THE NE 1/4 OF SECTION 31 T.14N.R.70W. SCALE 50 FT. TO AN IN.

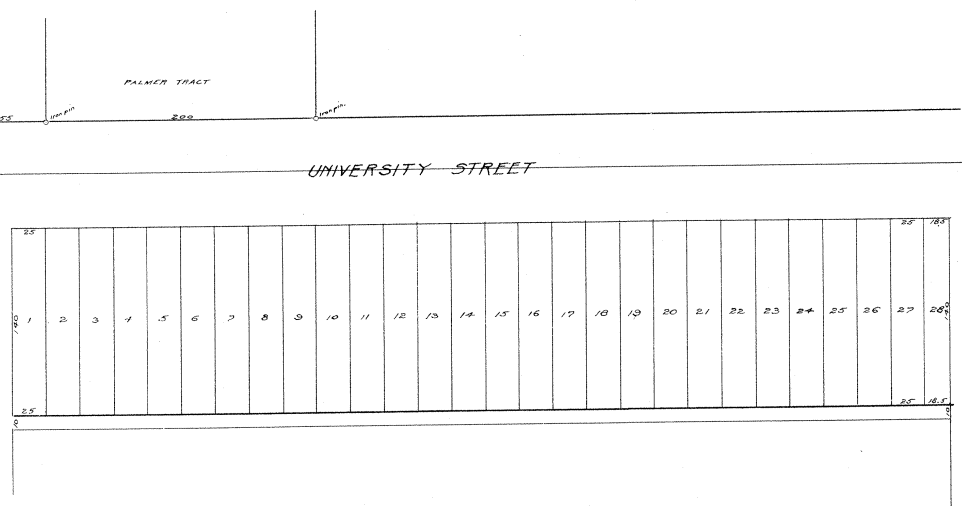

I know all men by these presents that we, C. S. Palmer and J. H. ... State of Colorado } County of Boulder } Before me James Conie Clerk and Recorder of ...



State of Colorado } County of Boulder } I hereby certify that the instrument was ...

Copied Sept. 1912 under permission of James O'Neil, Clerk from Plat Book 2, p. 82, compared with same and with original on file in C. O. O. office.

HOWZE AND SHIER'S ADDITION BEING A SUB-DIVISION OF THE SOUTH HALF OF THE SOUTH WEST QUARTER (SW 1/2) OF SECTION THIRTY-FOUR (34) T. 3 NORTH R. 69 WEST OF 67PM. SCALE (REDUCED TO 200 FT. = 1 IN FROM 100 FT. = 1 IN)

Lots 25 feet by 125 ft except Blocks 15 & 16.

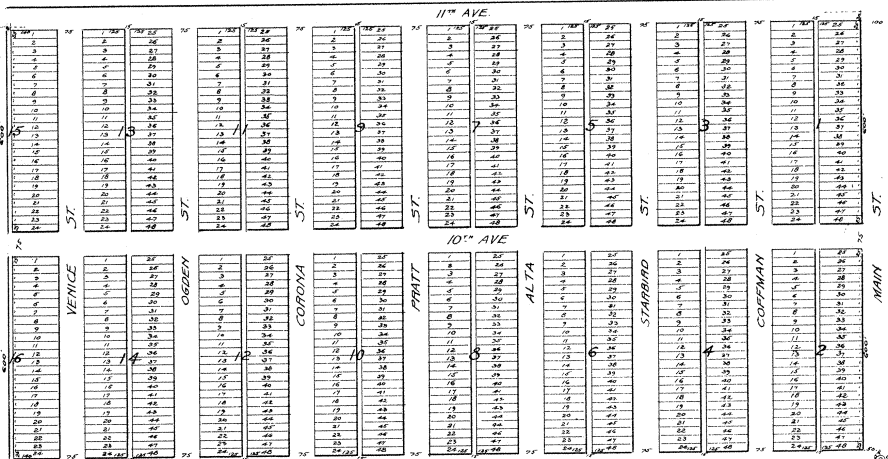

SEC. 34

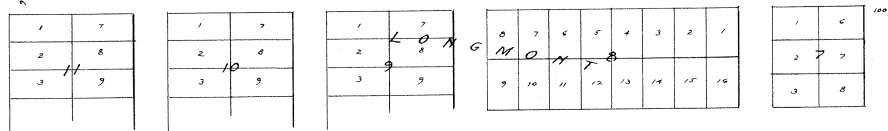

I know all men by these presents that James A. Howze of the county of Arapahoe, state of Colorado, being the owner of the hereinafter described ...

State of Colorado } County of Arapahoe } Before me Bernard Willcox, a notary public in and for said county in the state aforesaid, do hereby certify that James A. Howze ...

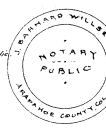

State of Colorado } County of Boulder } I hereby certify that the instrument was ...

Copied Sept. 1912 under permission of James O'Neil, Clerk from Plat Book 2, p. 83, compared with same and with original on file in C. O. O. office.